

Opsi server u računalnoj učionici

Nakon što smo uspješno instalirali jednog opsi klijenta, na isti način možemo "učlaniti" sva računala iz lokalne mreže, potom im dodijeliti grupe te "daljinski" upravljati njima putem mreže.

Tako formirana grupa, na primjer računalna učionica, može se vrlo praktično iskoristiti za monoton i prilično frustrirajući posao kao što je paljenje i gašenje cca 30-tak računala zbog redovitog održavanja. Vjerovatno vam se više puta dogodilo da napustite instalaciju softvera na računalima jer su vas prekinuli drugi poslovi, te na kraju dana nemate više vremena, snage i živaca vraćati se u pc-lab da ih ručno pošaljete u "shut down". Kako napraviti masovno uspavlivanje i buđenje računalne učionice kroz web preglednik?

S opsi serverom to je prilično jednostavno. Ulogirajmo se u opsi kofikator.

Za početak učlanimo sva računala iz učionice na opsi server. Moraju biti vidljiva na listi klijenta.

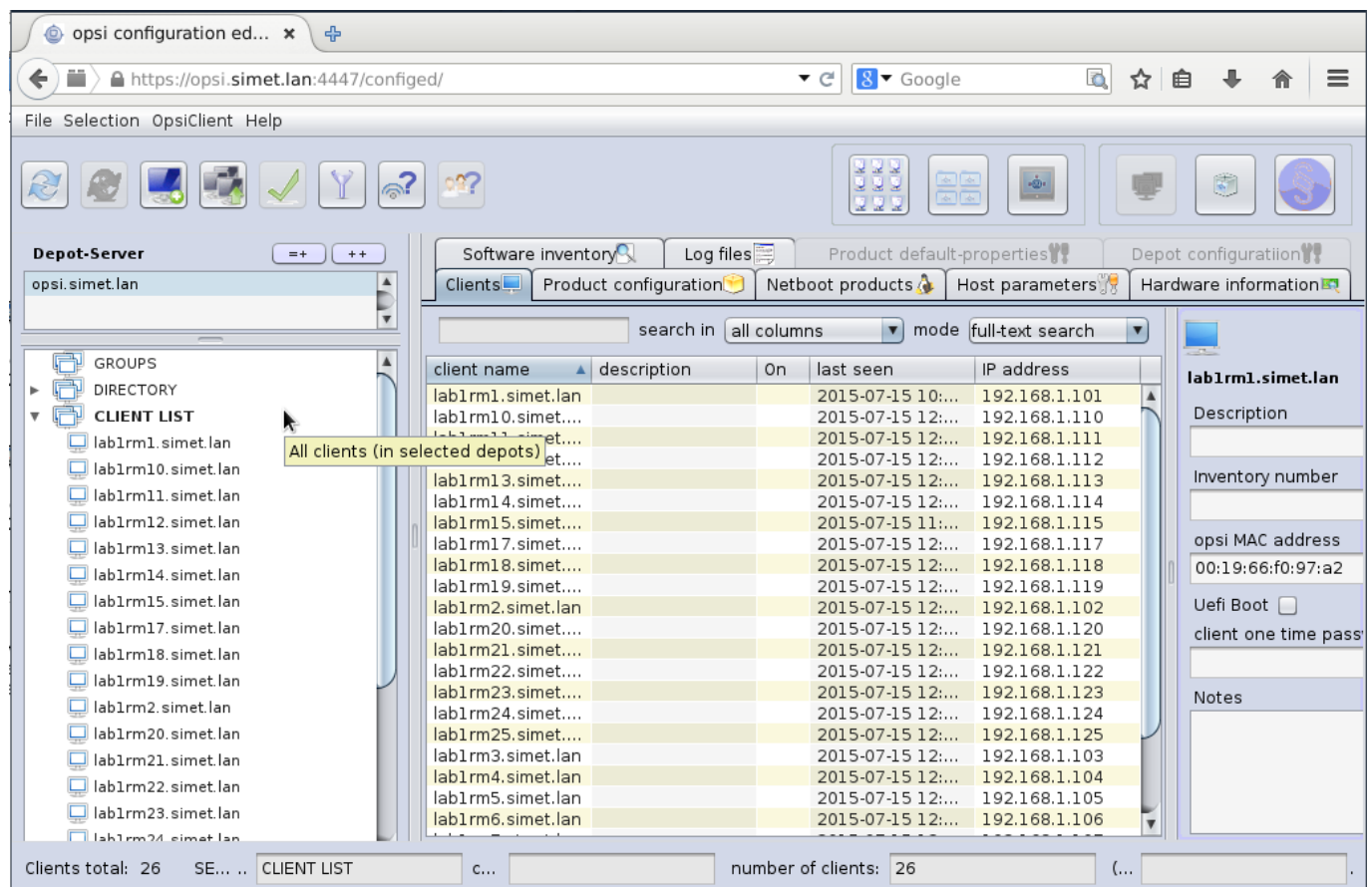

client name	description	On	last seen	IP address
lab1rm1.simet.lan			2015-07-15 10:...	192.168.1.101
lab1rm10.simet....			2015-07-15 12:...	192.168.1.110
lab1rm11.simet....			2015-07-15 12:...	192.168.1.111
lab1rm12.simet....			2015-07-15 12:...	192.168.1.112
lab1rm13.simet....			2015-07-15 12:...	192.168.1.113
lab1rm14.simet....			2015-07-15 12:...	192.168.1.114
lab1rm15.simet....			2015-07-15 11:...	192.168.1.115
lab1rm17.simet....			2015-07-15 12:...	192.168.1.117
lab1rm18.simet....			2015-07-15 12:...	192.168.1.118
lab1rm19.simet....			2015-07-15 12:...	192.168.1.119
lab1rm2.simet.lan			2015-07-15 12:...	192.168.1.102
lab1rm20.simet....			2015-07-15 12:...	192.168.1.120
lab1rm21.simet....			2015-07-15 12:...	192.168.1.121
lab1rm22.simet....			2015-07-15 12:...	192.168.1.122
lab1rm23.simet....			2015-07-15 12:...	192.168.1.123
lab1rm24.simet....			2015-07-15 12:...	192.168.1.124
lab1rm25.simet....			2015-07-15 12:...	192.168.1.125
lab1rm3.simet.lan			2015-07-15 12:...	192.168.1.103
lab1rm4.simet.lan			2015-07-15 12:...	192.168.1.104
lab1rm5.simet.lan			2015-07-15 12:...	192.168.1.105
lab1rm6.simet.lan			2015-07-15 12:...	192.168.1.106

Označimo "**GROUPS**" te kreiramo grupu "LAB1".

opsi configuration ed... x +

https://opsi.simet.lan:4447/configed/

File Selection OpsisClient Help

Depot-Server

opsi.simet.lan

Software inventory Log files Product default-properties Depot configuration

Clients Product configuration Netboot products Host parameters Hardware information

search in all columns mode full-text search

client name	description	On	last seen	IP address
-------------	-------------	----	-----------	------------

lab1rm1.simet.lan

Description

Inventory number

opsi MAC address
00:19:66:f0:97:a2

Uefi Boot

client one time pass

Notes

Clients total: 26 SE... GROUPS c... number of clients: 0 (...)

opsi configuration ed... x +

https://opsi.simet.lan:4447/configed/

File Selection OpsisClient Help

Depot-Server

opsi.simet.lan

Software inventory Log files Product default-properties Depot configuration

Clients Product configuration Netboot products Host parameters Hardware information

search in all columns mode full-text search

client name	description	On	last seen	IP address
-------------	-------------	----	-----------	------------

lab1rm1.simet.lan

Description

Inventory number

opsi MAC address
00:19:66:f0:97:a2

Uefi Boot

client one time pass

Notes

Clients total: 26 SE... GROUPS c... number of clients: 0 (...)

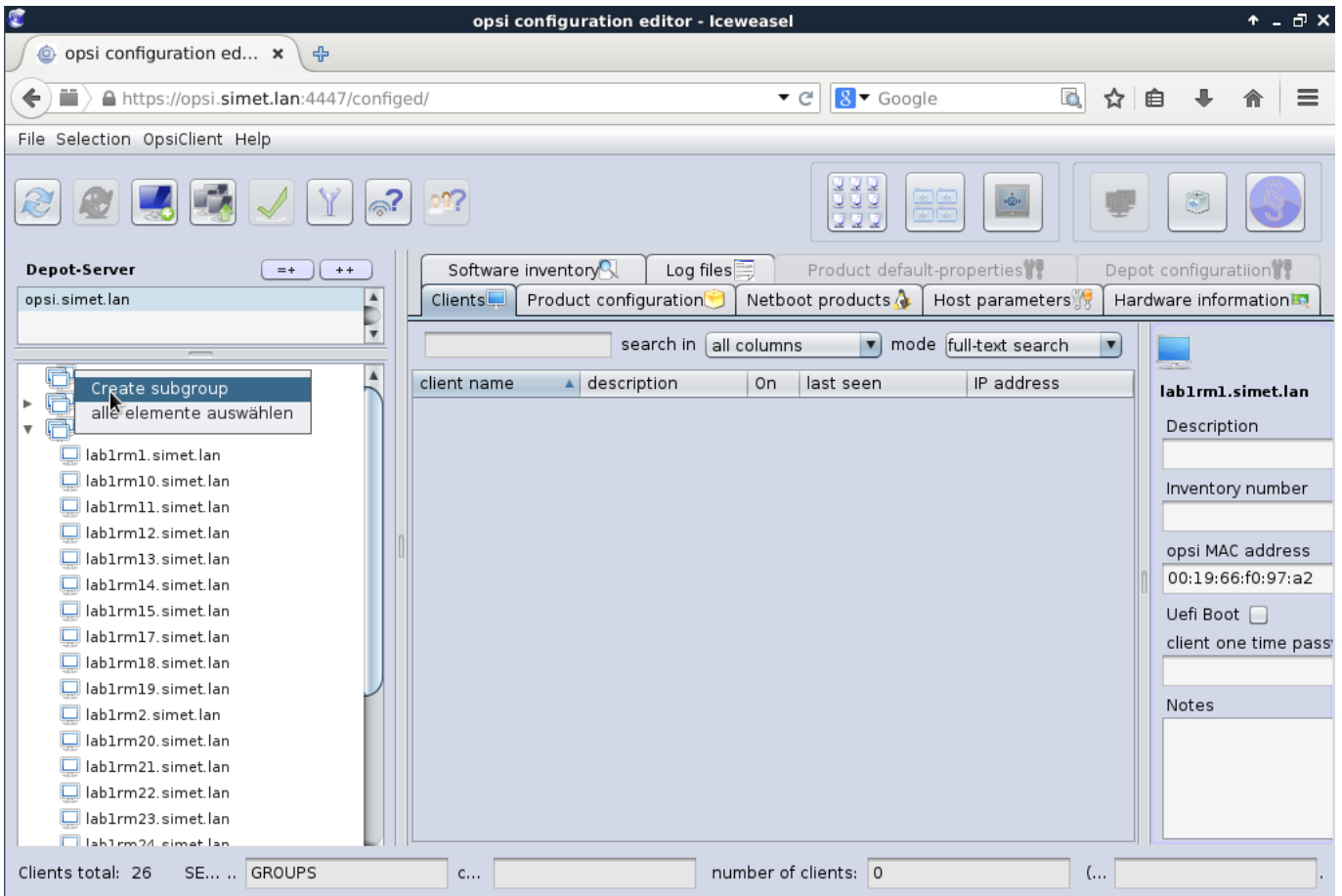

opsi configuration editor - Icceweasel

File Selection OpsiClient Help

Software inventory Log files Product default-properties Depot configuration

Clients Product configuration Netboot products Host parameters Hardware information

search in all columns mode full-text search

client name	description	On	last seen	IP address
(Empty table)				

lab1rm1.simet.lan

Description

Inventory number

opsi MAC address
00:19:66:f0:97:a2

Uefi Boot

client one time pass

Notes

Clients total: 26 SE... GROUPS c... number of clients: 0 (...)

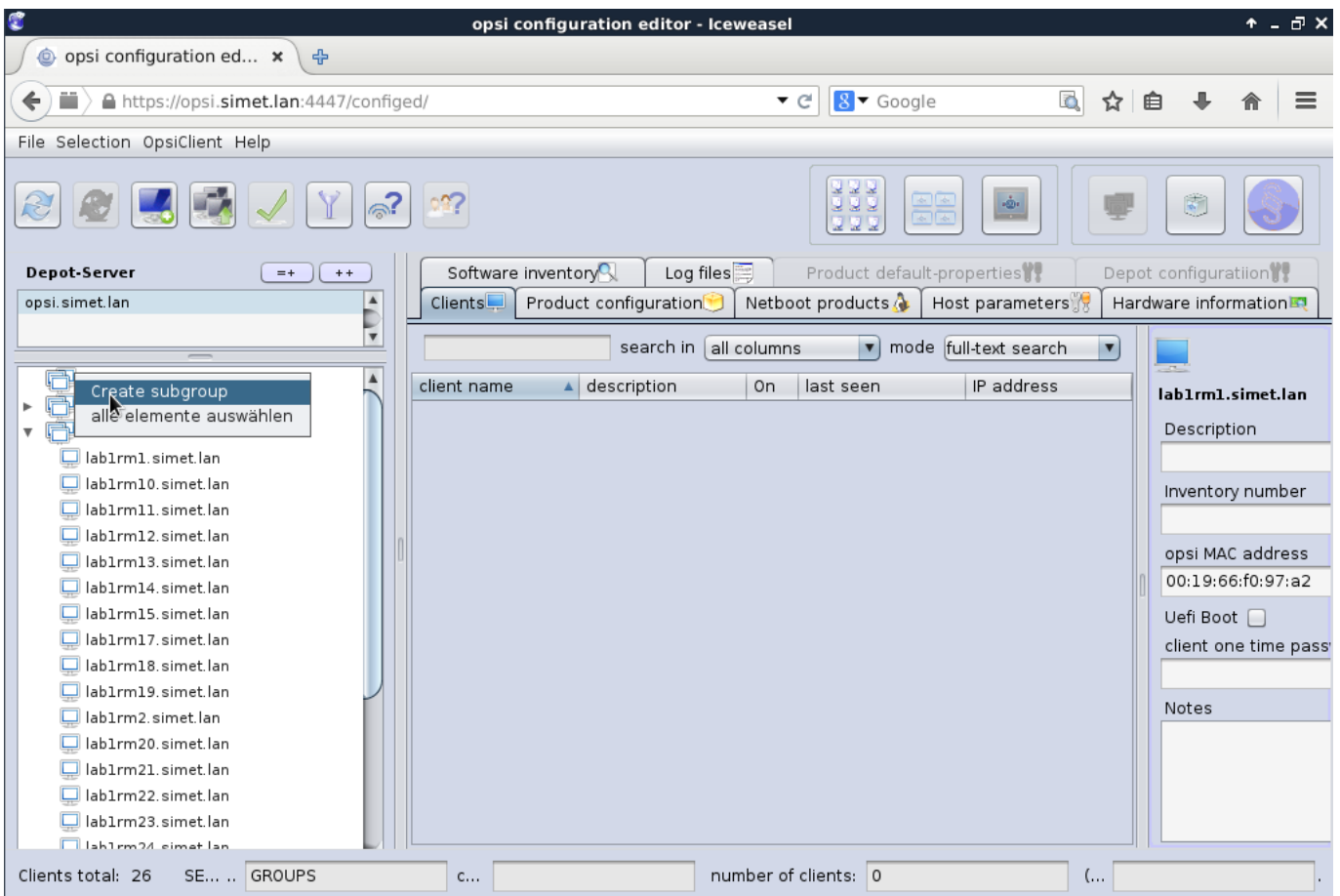

opsi configuration editor - Icceweasel

File Selection OpsiClient Help

Software inventory Log files Product default-properties Depot configuration

Clients Product configuration Netboot products Host parameters Hardware information

search in all columns mode full-text search

client name	description	On	last seen	IP address
(Empty table)				

lab1rm1.simet.lan

Description

Inventory number

opsi MAC address
00:19:66:f0:97:a2

Uefi Boot

client one time pass

Notes

Clients total: 26 SE... GROUPS c... number of clients: 0 (...)

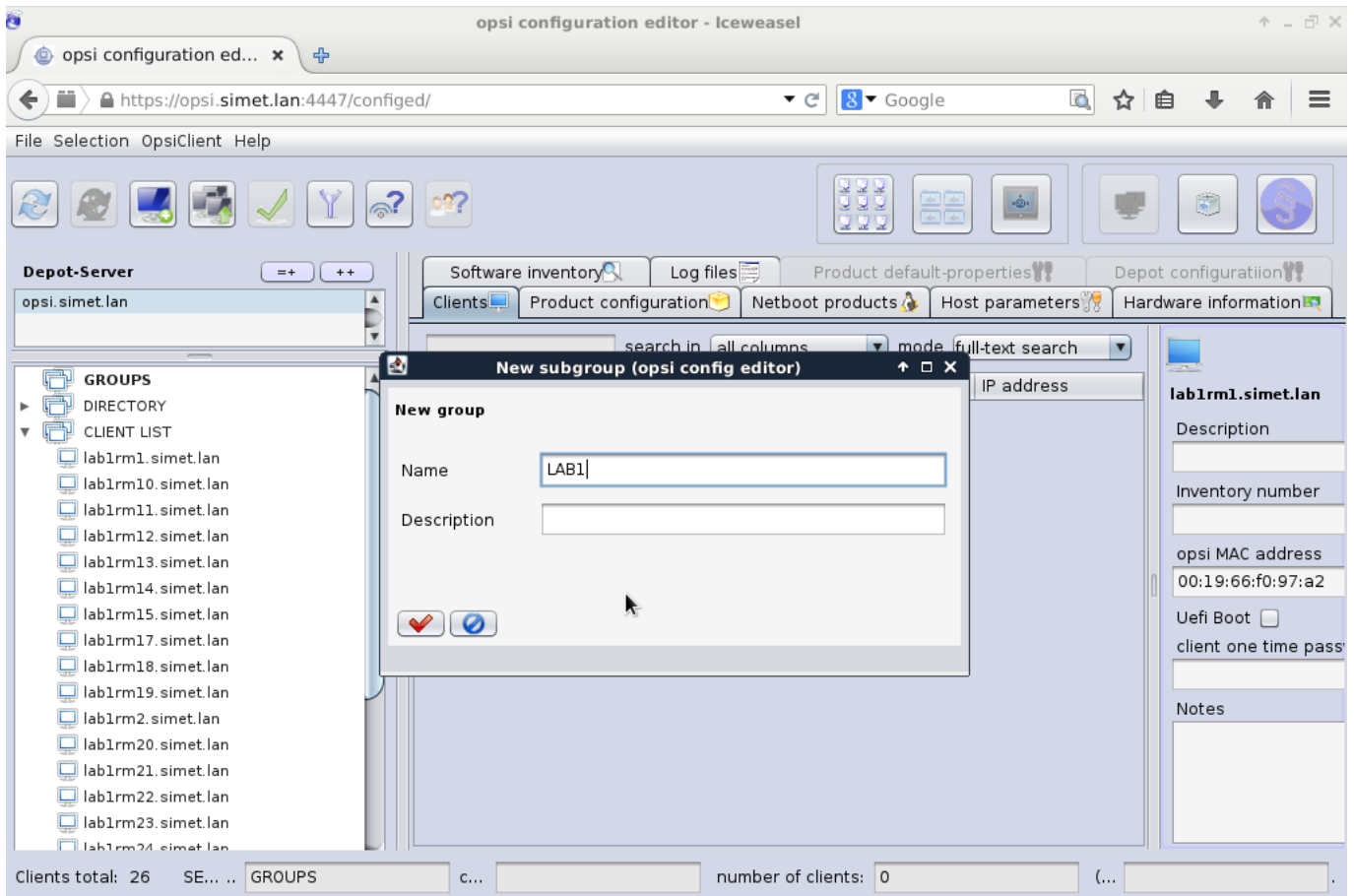
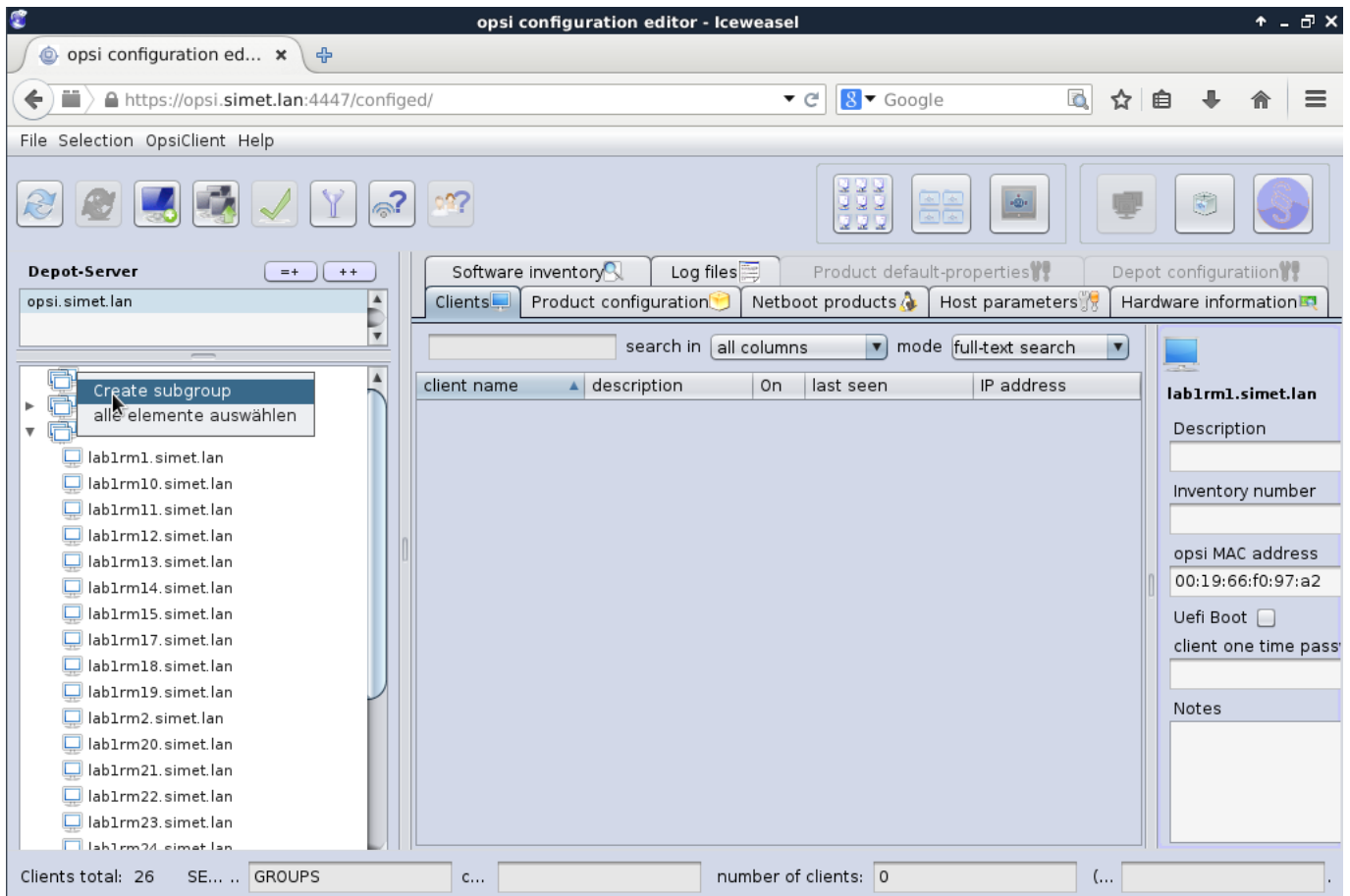

client name	description	On	last seen	IP address
-------------	-------------	----	-----------	------------

lab1rm1.simet.lan

Description

Inventory number

opsi MAC address
00:19:66:f0:97:a2

Uefi Boot

client one time pass

Notes

Clients total: 26 SE... .. lab1 c... .. number of clients: 0 (... ..)

Prebacimo se na "**CLIENT LIST**" označimo zadnje računalo te sa **CTRL+** strelica gore "poplavimo" klijente koje želimo u grupi "lab1". Tako označene klijente "drag and drop" metodom "povučemo" u *lab1* grupu.

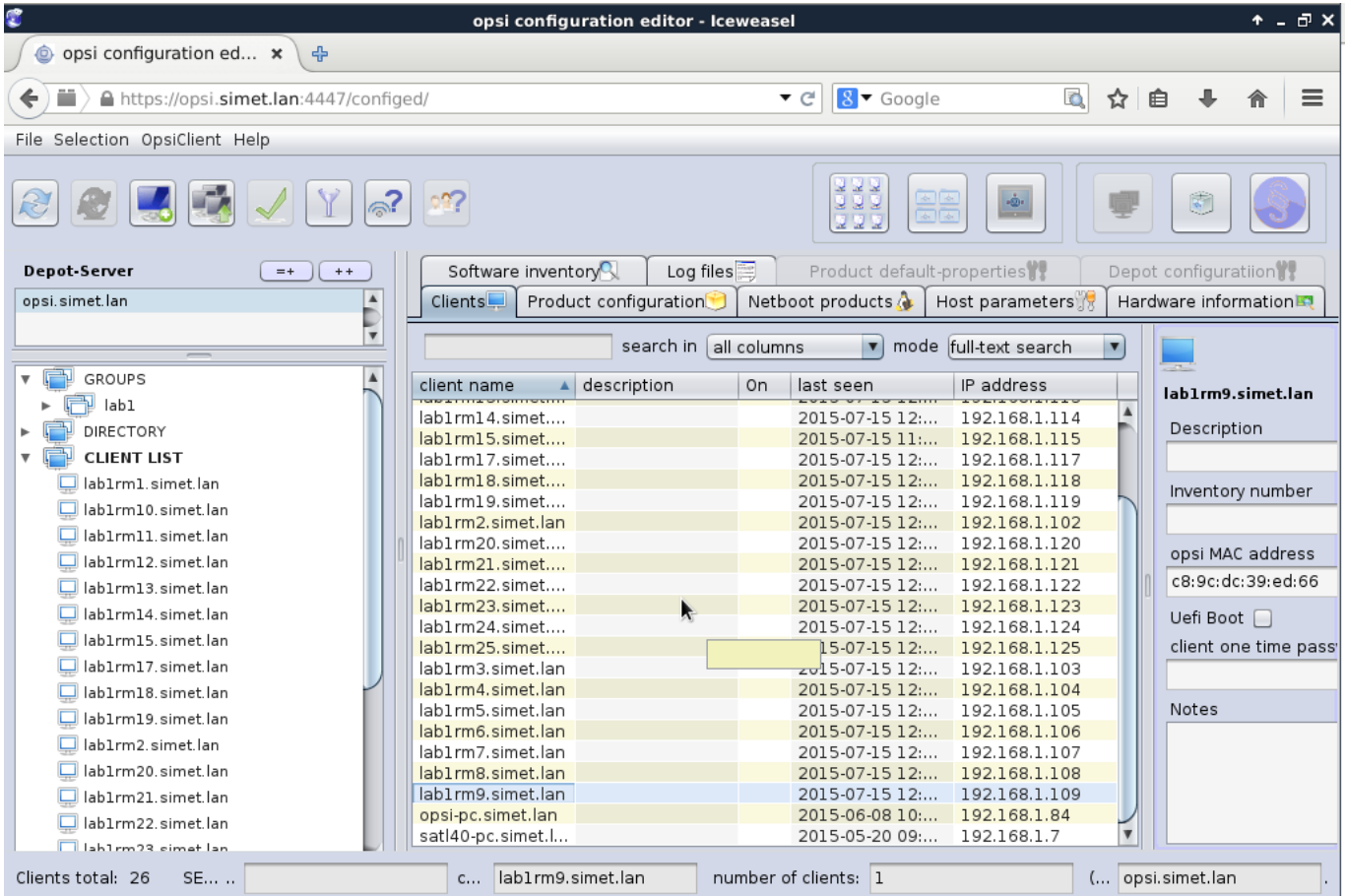

client name	description	On	last seen	IP address
lab1rm14.simet...			2015-07-15 12:...	192.168.1.114
lab1rm15.simet...			2015-07-15 11:...	192.168.1.115
lab1rm17.simet...			2015-07-15 12:...	192.168.1.117
lab1rm18.simet...			2015-07-15 12:...	192.168.1.118
lab1rm19.simet...			2015-07-15 12:...	192.168.1.119
lab1rm2.simet.lan			2015-07-15 12:...	192.168.1.102
lab1rm20.simet...			2015-07-15 12:...	192.168.1.120
lab1rm21.simet...			2015-07-15 12:...	192.168.1.121
lab1rm22.simet...			2015-07-15 12:...	192.168.1.122
lab1rm23.simet...			2015-07-15 12:...	192.168.1.123
lab1rm24.simet...			2015-07-15 12:...	192.168.1.124
lab1rm25.simet...			2015-07-15 12:...	192.168.1.125
lab1rm3.simet.lan			2015-07-15 12:...	192.168.1.103
lab1rm4.simet.lan			2015-07-15 12:...	192.168.1.104
lab1rm5.simet.lan			2015-07-15 12:...	192.168.1.105
lab1rm6.simet.lan			2015-07-15 12:...	192.168.1.106
lab1rm7.simet.lan			2015-07-15 12:...	192.168.1.107
lab1rm8.simet.lan			2015-07-15 12:...	192.168.1.108
lab1rm9.simet.lan			2015-07-15 12:...	192.168.1.109
opsi-pc.simet.lan			2015-06-08 10:...	192.168.1.84
sat140-pc.simet.l...			2015-05-20 09:...	192.168.1.7

Client details for lab1rm9.simet.lan:

- Description: [Empty]
- Inventory number: [Empty]
- opsi MAC address: c8:9c:dc:39:ed:66
- Uefi Boot:
- client one time pass: [Empty]
- Notes: [Empty]

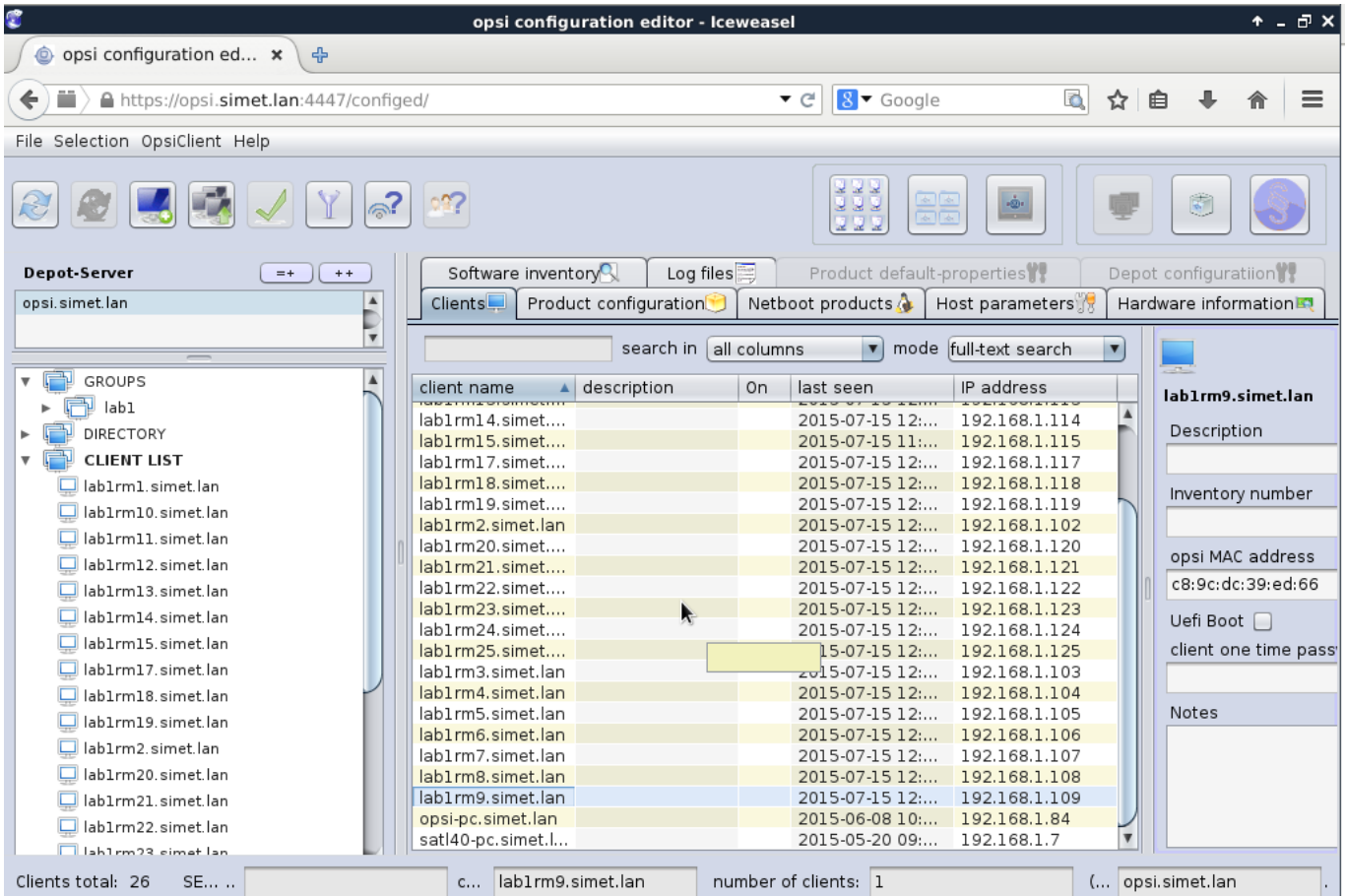

This screenshot is identical to the one above, showing the Opsi configuration editor interface with the client list and details for lab1rm9.simet.lan.

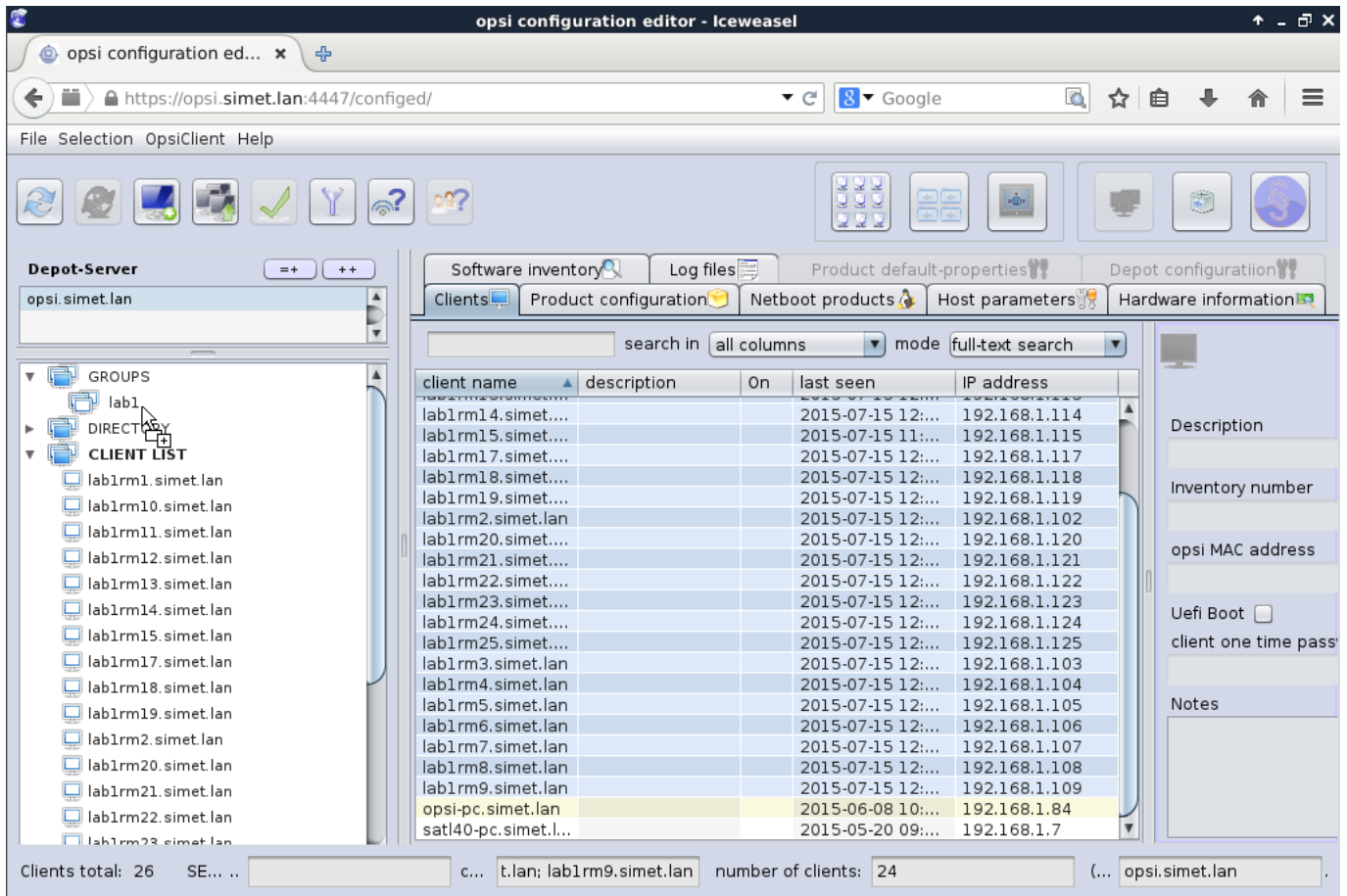

client name	description	On	last seen	IP address
lab1rm14.simet....			2015-07-15 12:...	192.168.1.114
lab1rm15.simet....			2015-07-15 11:...	192.168.1.115
lab1rm17.simet....			2015-07-15 12:...	192.168.1.117
lab1rm18.simet....			2015-07-15 12:...	192.168.1.118
lab1rm19.simet....			2015-07-15 12:...	192.168.1.119
lab1rm2.simet.lan			2015-07-15 12:...	192.168.1.102
lab1rm20.simet....			2015-07-15 12:...	192.168.1.120
lab1rm21.simet....			2015-07-15 12:...	192.168.1.121
lab1rm22.simet....			2015-07-15 12:...	192.168.1.122
lab1rm23.simet....			2015-07-15 12:...	192.168.1.123
lab1rm24.simet....			2015-07-15 12:...	192.168.1.124
lab1rm25.simet....			2015-07-15 12:...	192.168.1.125
lab1rm3.simet.lan			2015-07-15 12:...	192.168.1.103
lab1rm4.simet.lan			2015-07-15 12:...	192.168.1.104
lab1rm5.simet.lan			2015-07-15 12:...	192.168.1.105
lab1rm6.simet.lan			2015-07-15 12:...	192.168.1.106
lab1rm7.simet.lan			2015-07-15 12:...	192.168.1.107
lab1rm8.simet.lan			2015-07-15 12:...	192.168.1.108
lab1rm9.simet.lan			2015-07-15 12:...	192.168.1.109
opsi-pc.simet.lan			2015-06-08 10:...	192.168.1.84
sat140-pc.simet.l...			2015-05-20 09:...	192.168.1.7

Grupa *lab1* je formirana i možemo krenuti s "daljinskim upravljanjem" 24 klijenta.

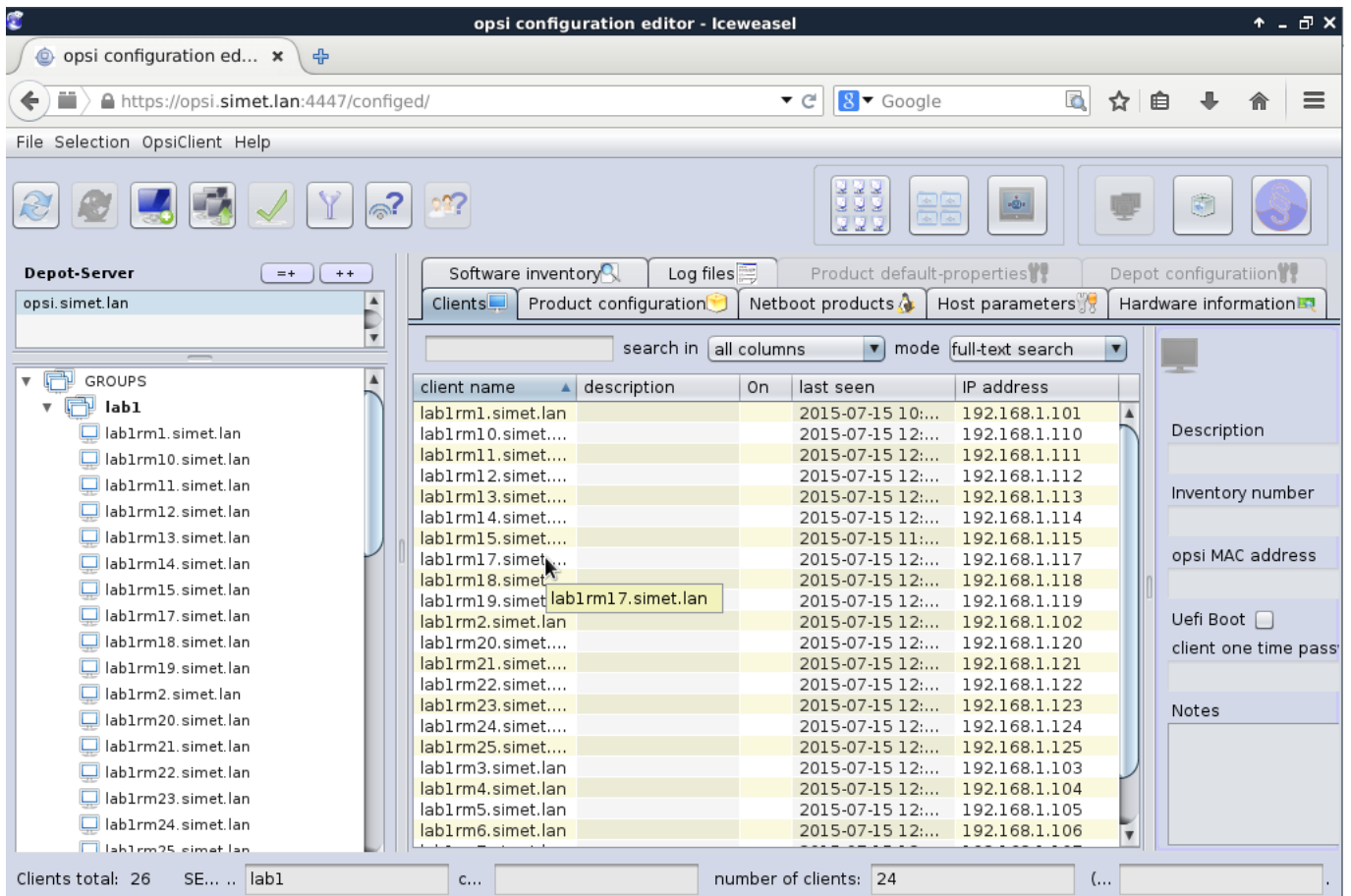

client name	description	On	last seen	IP address
lab1rm1.simet.lan			2015-07-15 10:...	192.168.1.101
lab1rm10.simet....			2015-07-15 12:...	192.168.1.110
lab1rm11.simet....			2015-07-15 12:...	192.168.1.111
lab1rm12.simet....			2015-07-15 12:...	192.168.1.112
lab1rm13.simet....			2015-07-15 12:...	192.168.1.113
lab1rm14.simet....			2015-07-15 12:...	192.168.1.114
lab1rm15.simet....			2015-07-15 11:...	192.168.1.115
lab1rm17.simet....			2015-07-15 12:...	192.168.1.117
lab1rm18.simet....			2015-07-15 12:...	192.168.1.118
lab1rm19.simet.lan	lab1rm17.simet.lan		2015-07-15 12:...	192.168.1.119
lab1rm2.simet.lan			2015-07-15 12:...	192.168.1.102
lab1rm20.simet....			2015-07-15 12:...	192.168.1.120
lab1rm21.simet....			2015-07-15 12:...	192.168.1.121
lab1rm22.simet....			2015-07-15 12:...	192.168.1.122
lab1rm23.simet....			2015-07-15 12:...	192.168.1.123
lab1rm24.simet....			2015-07-15 12:...	192.168.1.124
lab1rm25.simet....			2015-07-15 12:...	192.168.1.125
lab1rm3.simet.lan			2015-07-15 12:...	192.168.1.103
lab1rm4.simet.lan			2015-07-15 12:...	192.168.1.104
lab1rm5.simet.lan			2015-07-15 12:...	192.168.1.105
lab1rm6.simet.lan			2015-07-15 12:...	192.168.1.106

Za "buđenje preko mreže" računala moraju biti podešena u BIOS-u na *Wake On LAN* ili *Power Up On PCI Device* opciju. Nakon što smo podesili potrebne opcije BIOS-a u "On" ili "Enabled". Označimo s **CRTL+A** sve klijente iz grupe *lab1*.

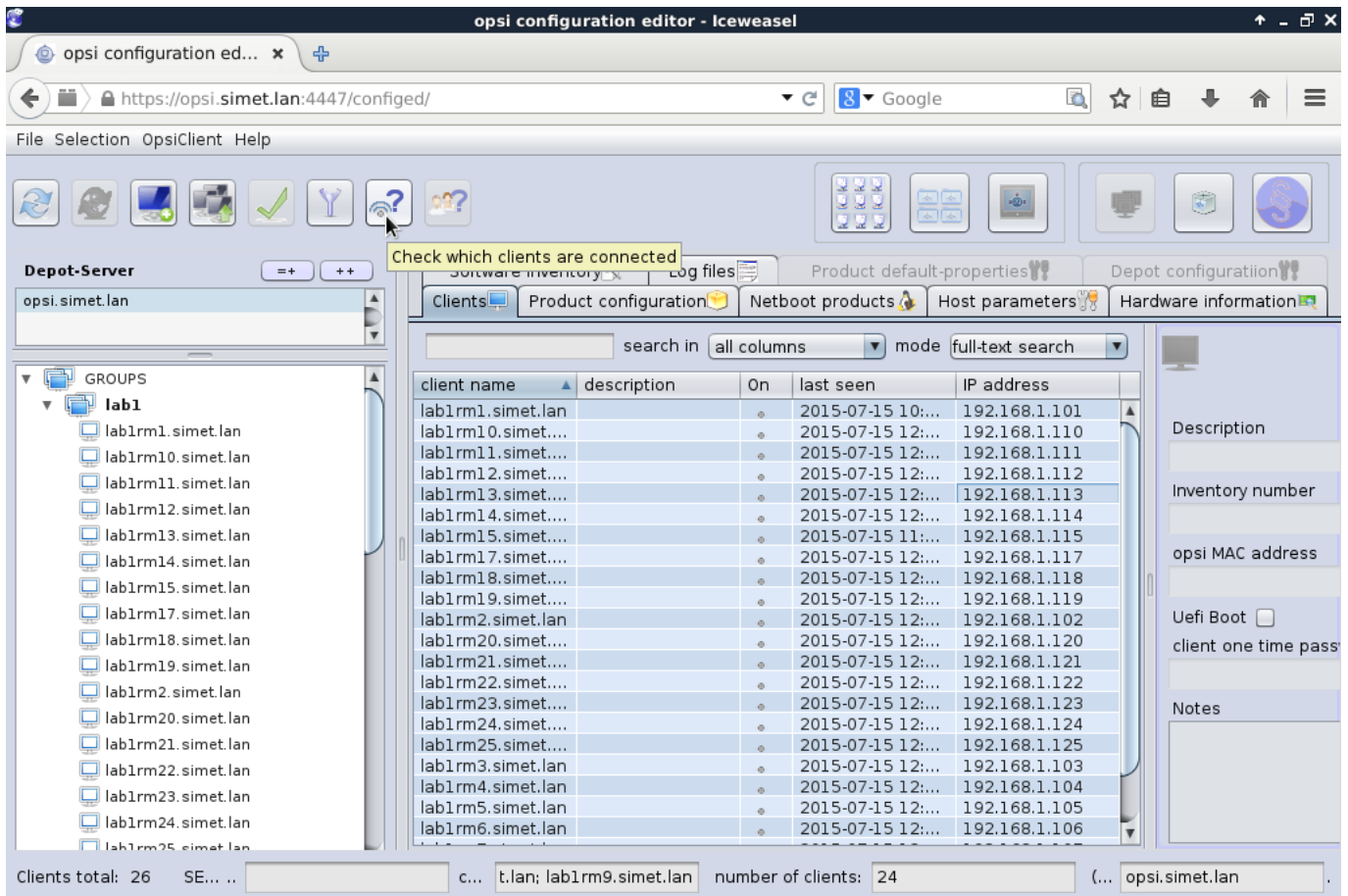

client name	description	On	last seen	IP address
lab1rm1.simet.lan		●	2015-07-15 10:...	192.168.1.101
lab1rm10.simet.lan		●	2015-07-15 12:...	192.168.1.110
lab1rm11.simet.lan		●	2015-07-15 12:...	192.168.1.111
lab1rm12.simet.lan		●	2015-07-15 12:...	192.168.1.112
lab1rm13.simet.lan		●	2015-07-15 12:...	192.168.1.113
lab1rm14.simet.lan		●	2015-07-15 12:...	192.168.1.114
lab1rm15.simet.lan		●	2015-07-15 11:...	192.168.1.115
lab1rm17.simet.lan		●	2015-07-15 12:...	192.168.1.117
lab1rm18.simet.lan		●	2015-07-15 12:...	192.168.1.118
lab1rm19.simet.lan		●	2015-07-15 12:...	192.168.1.119
lab1rm2.simet.lan		●	2015-07-15 12:...	192.168.1.102
lab1rm20.simet.lan		●	2015-07-15 12:...	192.168.1.120
lab1rm21.simet.lan		●	2015-07-15 12:...	192.168.1.121
lab1rm22.simet.lan		●	2015-07-15 12:...	192.168.1.122
lab1rm23.simet.lan		●	2015-07-15 12:...	192.168.1.123
lab1rm24.simet.lan		●	2015-07-15 12:...	192.168.1.124
lab1rm25.simet.lan		●	2015-07-15 12:...	192.168.1.125
lab1rm3.simet.lan		●	2015-07-15 12:...	192.168.1.103
lab1rm4.simet.lan		●	2015-07-15 12:...	192.168.1.104
lab1rm5.simet.lan		●	2015-07-15 12:...	192.168.1.105
lab1rm6.simet.lan		●	2015-07-15 12:...	192.168.1.106

At the bottom of the interface, it shows 'Clients total: 26' and 'number of clients: 24'.

Desnim klikom miša odabiremo "buđenje" klijenata sa odmakom 5 sekundi. Vremenski odmak treba planirati zbog mogućeg strujnog preopterećenja do kojeg bi moglo doći ukoliko bi se klijenti palili istovremeno.

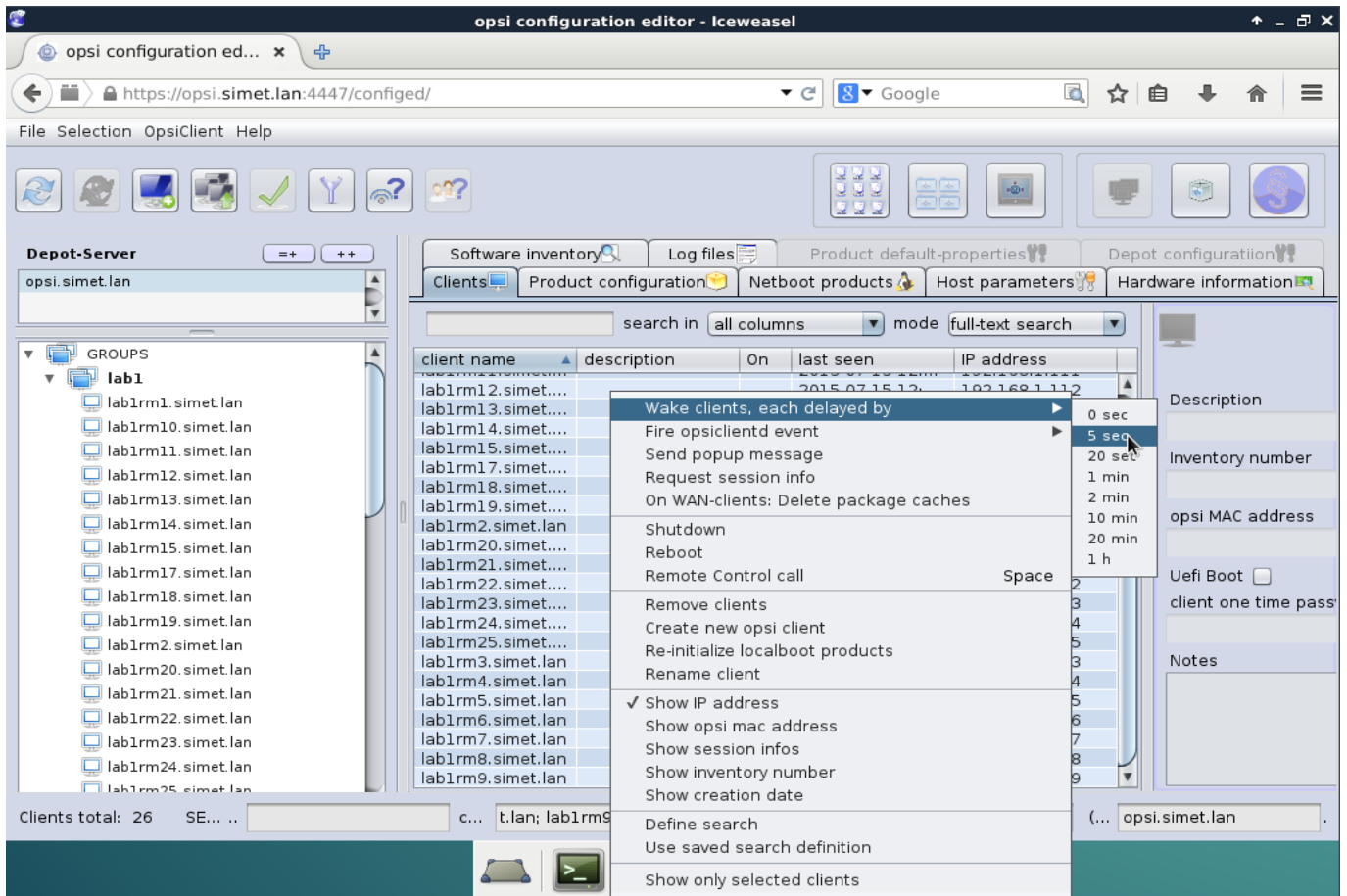

Kreće lančana reakcija. Masovno ustajanje :) Provjeru budnosti možemo pratiti opcijom "Check which clients are connected".

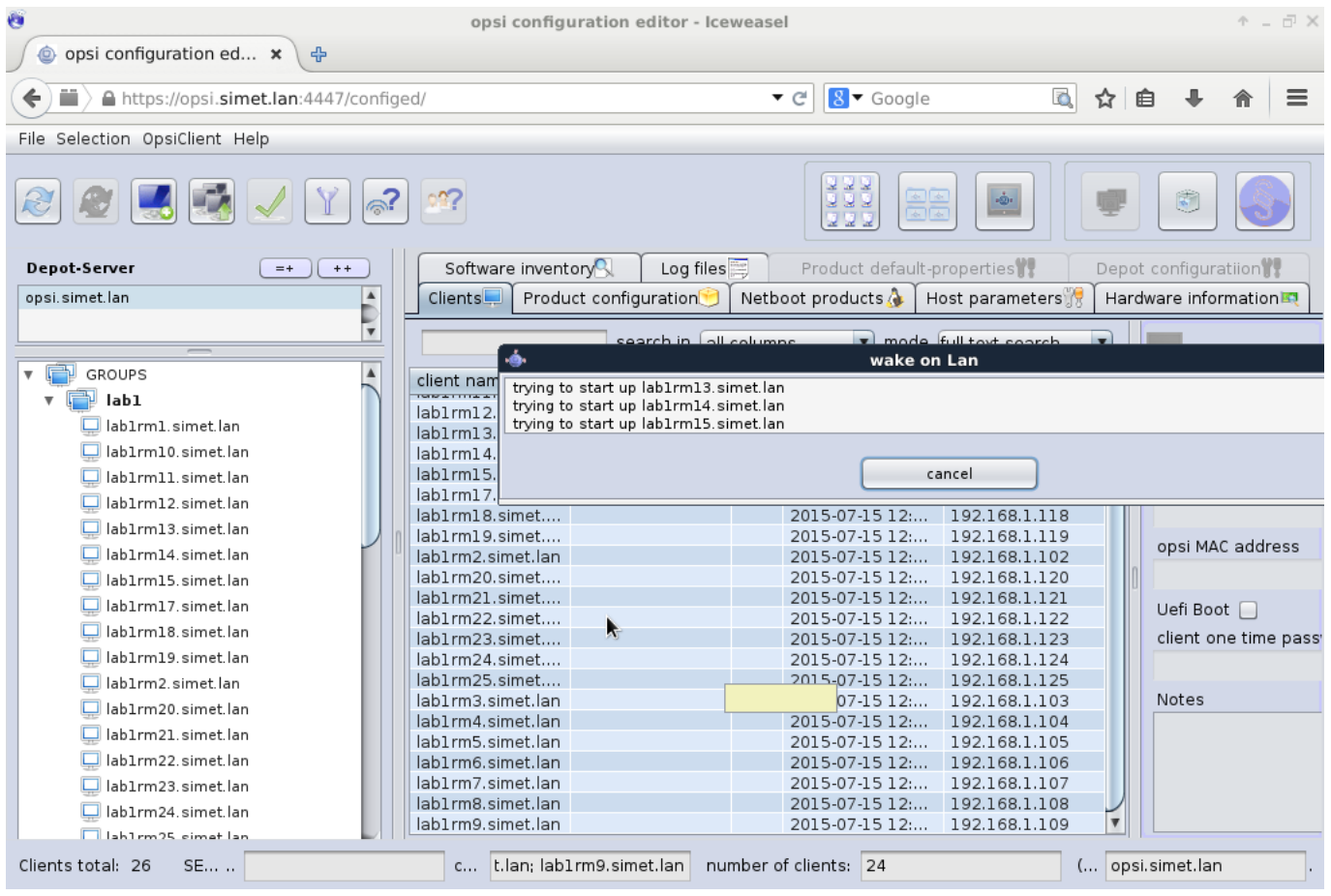

cp

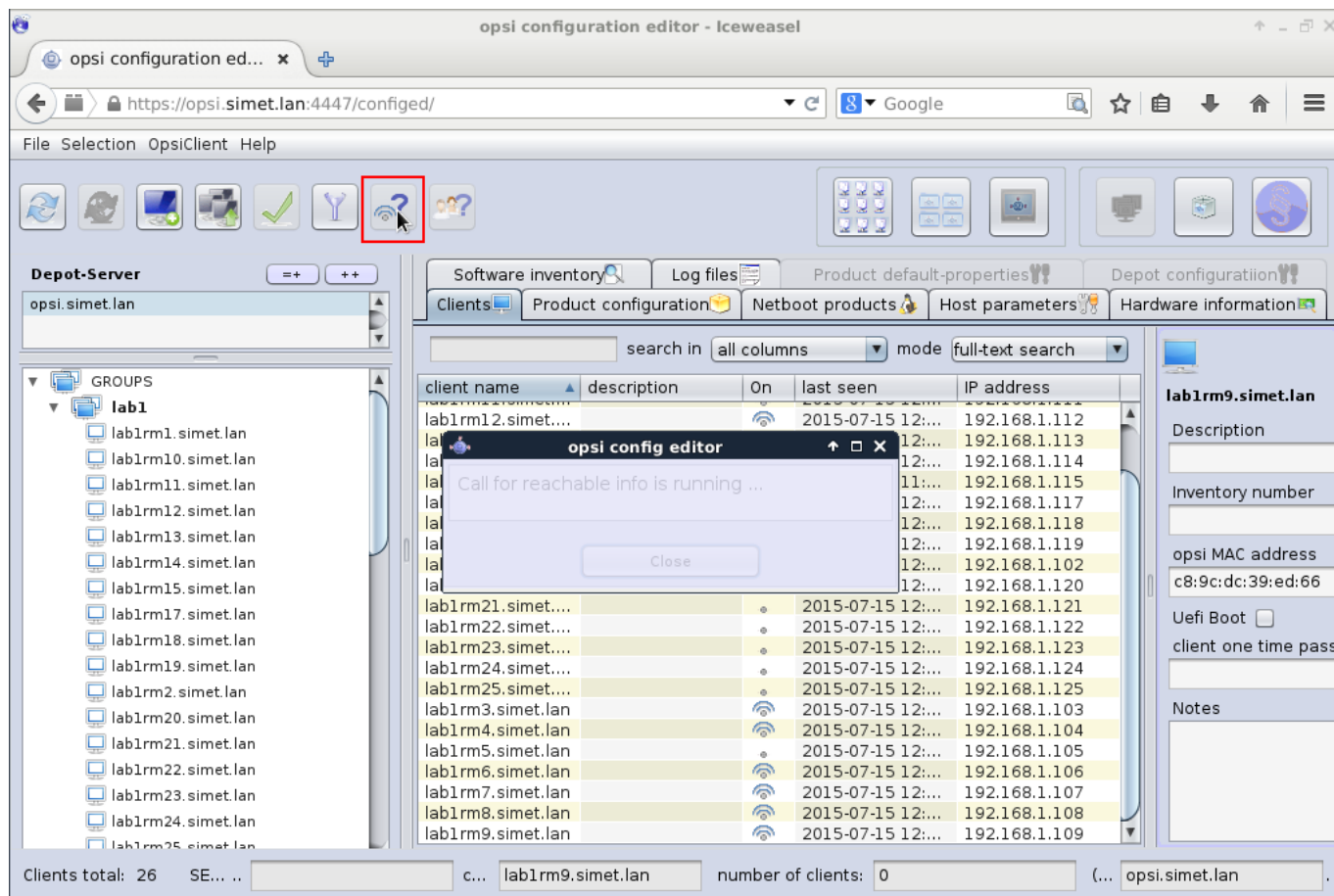

Napokon na kraju napornog radnog dana istom metodom ugasimo cijelu učionicu jednim klikom miša. Neprocijenjivo je iskustvo kad učionica utihne za manje od 60 sekundi.

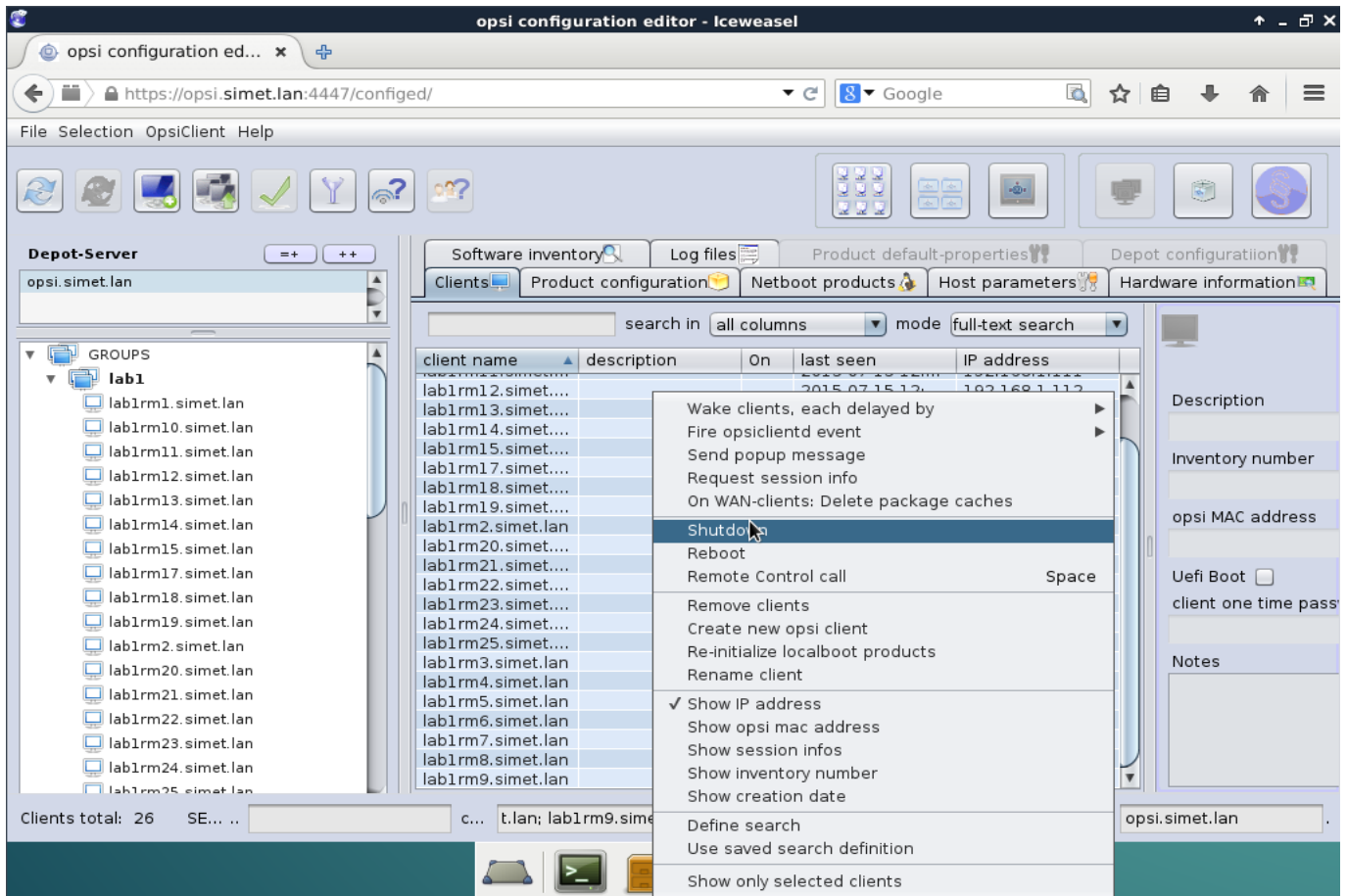

Vezani članci:

[Opsi server - Instalacija](#) [1]

[Opsi server - konfiguracija](#) [2]

[Priprema 64-bitne instalacije Windowsa 7 za Opsi server](#) [3]

[Nenadzirana instalacija Windowsa 7 preko mreže](#) [4]

[Instalacija Opsi klijenta](#) [5]

ned, 2015-10-04 08:09 - Goran Šljivić **Kuharice:** [Linux](#) [6]

Kategorije: [Software](#) [7]

Vote: 0

No votes yet

Source URL: https://sysportal.carnet.hr/node/1562

Links

- [1] <http://sistemac.carnet.hr/node/1541>
- [2] <http://sistemac.carnet.hr/node/1546>
- [3] <http://sistemac.carnet.hr/node/1548>
- [4] <http://sistemac.carnet.hr/node/1550>
- [5] <http://sistemac.carnet.hr/node/1554>
- [6] <https://sysportal.carnet.hr/taxonomy/term/17>
- [7] <https://sysportal.carnet.hr/taxonomy/term/25>